



Haughmond Federation

Newsletter – 12/03/2021

This Half Term's Value is Patience

"Good things take time" – Unknown

Federation Dates

SISN Dates in Blue

HJS Dates in Red

If you would like any further information for the events listed below then please contact the schools directly. More details will be sent to you closer to the actual event if applicable.

MARCH 2021

19th - Red Nose Day

APRIL 2021

1st – END OF TERM

2nd – Bank Holiday

5th – 16th Easter Holidays

19th - Return to school

MAY 2021

25th – Leavers/Class Photos

26th - Leavers/Class Photos

31st – 4th HALF TERM

JUNE 2021

7th - Return to school

JULY 2021

19th – END OF TERM

20th & 21st - PD Days

SEPTEMBER 2021

1st – PD Day

2nd – Return to school



SISN

Classroom gates will not be open until 8:45am on drop off and 3pm on pick up. Please stick as closely as possible to allocated drop off and pick up times.

UNDERSTANDING YOUR CHILD'S FEELINGS

A new 'taster' course from the Solihull Approach which is available using the existing access code. It is an opportunity to try out a shorter online course.

How do I access?

www.inourplace.co.uk

What's the code?

If you haven't used it already here is the access code for all the online courses (funded for residents of Shropshire): **DARWIN18**
If you have already used this code, log into your account and this course will be ready in your dashboard to start whenever you are ready.

How long is it?

There are 7 modules which each take about 5 minutes to complete and will benefit from time to digest in between.

RED NOSE DAY – FRIDAY 19TH MARCH

Both schools will be joining in with Comic Reliefs Red Nose Day next Friday (a reminder will be sent next week).

Children can wear red or dress up as their own superhero!



SISN

Can we remind parents that the front and back car parks are for staff and blue badge holders **only**.



Haughmond Federation

Car Park Plans

Following on from consultation period for the planning process, the following plans were included to alleviate the road safety and traffic issues on Featherbed lane. Below is an explanation from the contractor. The contractors are also working very hard to ensure the new build as a whole is eco-friendly and we are incorporating a large project to further enhance our outdoor learning environment which will be later in the year.

The below is the existing layout. The entrance into the school is too tight and to enable this to be used efficiently it is being widened so two cars can pass at the same time with clear vision onto the Highway.



The below is the new final layout where you can see the entrance widened out and the additional car park adding in. The trees and hedge are removed to relocate the splay lines on the road to ensure it is easier to get in and out of the school. A new hedge will be planted back with a new fence. The trees that are removed are classed as low ecological value by the qualified ecologist who did the report for planning and we will also replace these plus more when we get to November later in the year.

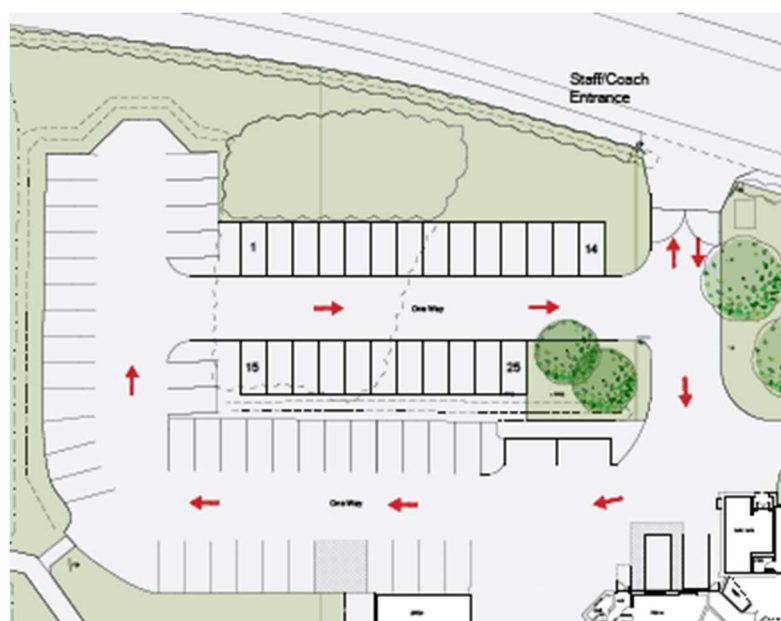



- Would you like to know more about your child's development?
- Do you understand your child's behaviour?
- Would you like a chance to meet with other parents with children of a similar age?



- Would you like to know more about your child's development?
- Do you understand your child's behaviour?
- Would you like a chance to meet with other parents with children of a similar age?

Understanding Your Child Groups

Delivered virtually, all you need is an email address and a device. We'll talk you through the rest.

Dates & Times:

- Thursday 22nd April 2021 for 8 weeks (excluding school holidays)
Time 1.00pm to 2.00pm
- Friday 23rd April 2021 for 8 weeks (excluding school holidays)
10.00am to 11.00am
- Friday 2nd July 2021 for 8 weeks (excluding school holidays)
10.00am to 11.00am
- Tuesday 14th September 2021 for 8 weeks (excluding holidays)
1.00pm to 2.00pm
- Monday 22nd November 2021 for 8 weeks (excluding holidays)
10.00am to 11.00am

Understanding Your Child with SEND Groups

Delivered virtually, all you need is an email address and an electronic device. We'll talk you through the rest.

Dates & Times:

- Monday 19th April 2021 for 8 weeks (excluding school holidays)
Time 10.00am to 11.00am
- Thursday 1st July 2021 for 8 weeks (excluding school holidays)
Time 10.00am to 11.00am
- Monday 13th September 2021 for 8 weeks (excluding school holidays)
Time 1.00pm to 2.00pm
- Friday 26th November 2021 for 8 weeks (excluding school holidays)
Time 10.00am to 11.00am

To book a place or for further information on the groups we run please contact:

Parenting Team

Telephone: 01743 250950

Email: Parenting.team@shropshire.gov.uk

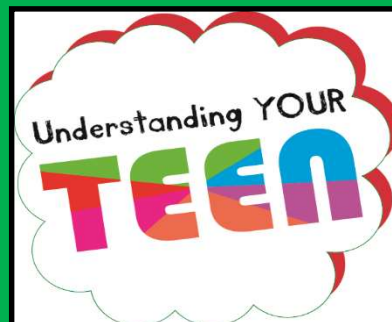

To book a place or for further information on the groups we run please contact:

Parenting Team

Telephone: 01743 250950

Email: Parenting.team@shropshire.gov.uk

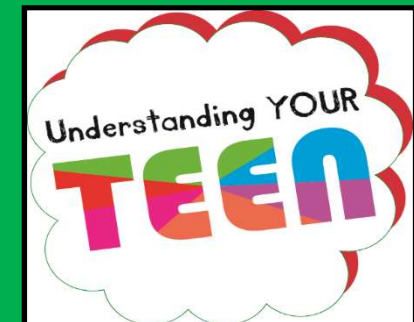

Sleep Tight Workshop

- Would you like to know more about why sleep is important for our health and emotional well-being?
- Does your child struggle with their sleep?
- Would you like to access support to help to improve sleep and bedtime routine?
 - Would you like to meet other parents/carers to share and discuss experiences?

**Starts on Friday 23rd April 2021
for 5-weeks**

Time 10.00am to 11.00am

Delivered virtually, all you need is an email address and an electronic device. We'll talk you through the rest.

To book a place or for further information
please contact the

Parenting Team

Telephone: 01743 250950

Email: Parenting.team@shropshire.gov.uk

One of our teaching assistants at HJS has come up with a brilliant and fun idea to thank all children for their bravery and courage throughout lockdown!

CHILDREN ARE SUPERHEROES!

Us grown-ups want to say thank you to all you amazing children who have shown bravery, kindness and courage throughout these challenging times that lockdown has caused.

As a thank you we are going to display balloons in our windows for all of you to show how brilliant you all are!!



STEP UP SHROPSHIRE

You must **STAY AT HOME and book a test if you have any of the following symptoms:**



High temperature **Persistent Cough** **Loss of taste or smell**

You can book your test by **calling 119 or by visiting **[www.nhs/coronavirus](https://www.nhs.uk/coronavirus)****

If you have any of these symptoms:



Headache **Aches and pains** **Feeling tired for no reason** **Sore throat** **Runny nose** **Sneezing** **Child has stomach ache**

You can also get tested.

STAY HOME ▶ PROTECT THE NHS ▶ SAVE LIVES

   www.shropshire.gov.uk